



Proudly Owned and Operated in the USA

Searchable via: FreedomDiagnosticsTesting.com

Product	GHK-CU 50mg
Net Peptide Content	49.01 mg
Identity	GHK-Cu/Glycine

Certificate of Analysis

Accession Number	2509100038
Client	Synthesis Peptides LLC
Search Code	Synt2509100038

Received Date:	9/10/2025
Reported Date:	9/12/2025

Lot	N/A
Purity	99.38%
Appearance	Blue Lyophilized Powder

All Chemical Analysis was performed by HPLC with UV Detection Coupled with Mass Spectrometry

Mass Identification	Result
GHK-Cu/Glycine	99.38%

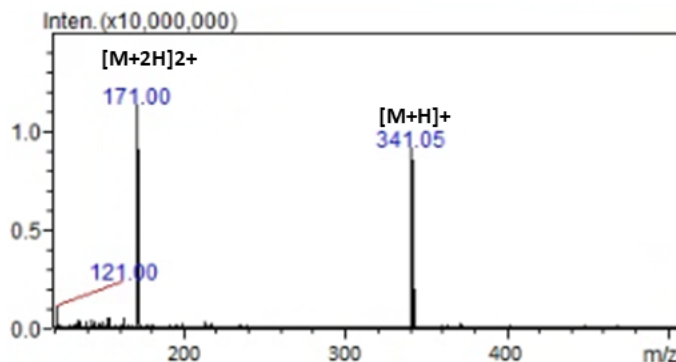
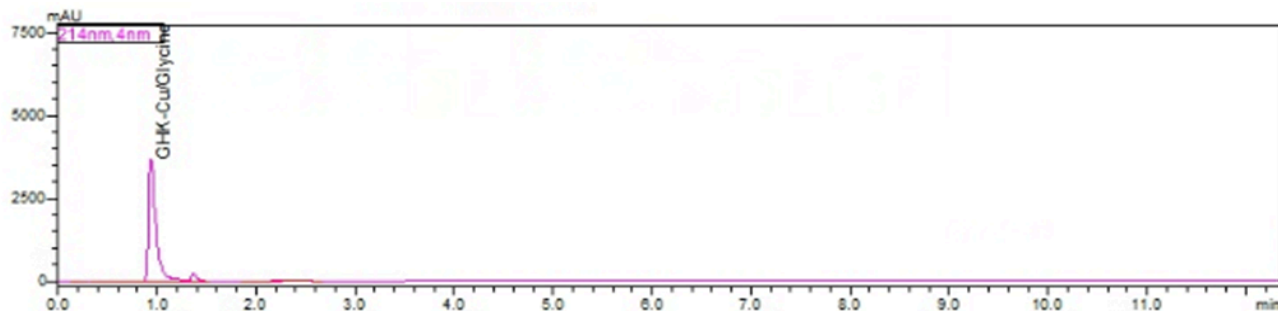

Stephen Schmidt

COA: 2509100038

Stephen Schmidt
Principal Chemist

The peptide purity analysis reported here was conducted using LCMS/MS under standard laboratory conditions. This analysis is intended for informational purposes only and is specific to the sample(s) provided. The peptides tested are intended for research use only and are not approved for human or veterinary use, diagnostic, therapeutic, or clinical applications. Results should be interpreted by qualified professionals within the scope of the intended research. The accuracy and reliability of the test may be influenced by sample integrity, handling, and other experimental variables.

Searchable via: FreedomDiagnosticsTesting.com

Contact at: Admin@FreedomDiagnostics.net



Proudly Owned and Operated in the USA

Searchable via: FreedomDiagnosticsTesting.com

Product	GHK-CU 100mg
Net Peptide Content	96.77 mg
Identity	GHK-Cu

Certificate of Analysis

Assession Number	2509100044
Client	Synthesis Peptides LLC
Search Code	Synt2509100044

Received Date:	9/10/2025
Reported Date:	9/12/2025

Lot	N/A
Purity	99.107%
Appearance	Blue Lyophilized Powder

All Chemical Analysis was performed by HPLC with UV Detection Coupled with Mass Spectrometry

Mass Identification	Result
GHK-Cu	99.107%

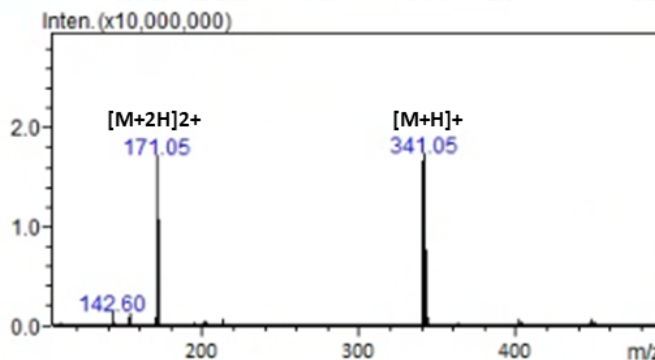
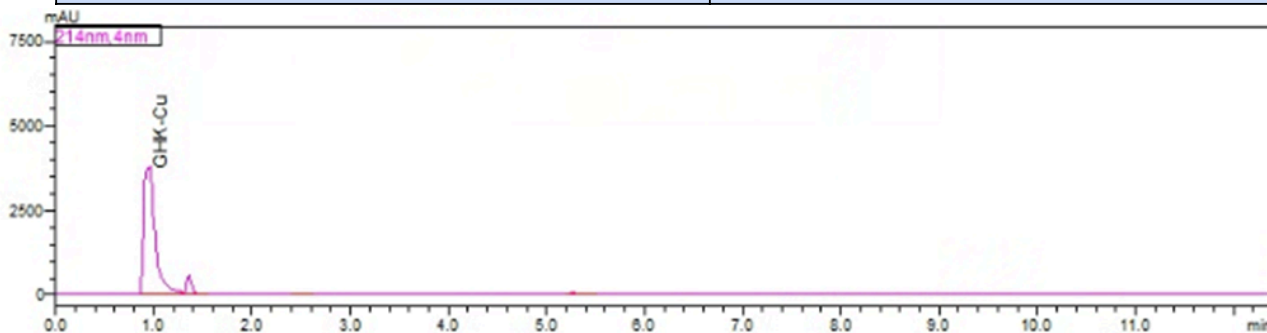

Stephen Schmidt

COA: 2509100044

Stephen Schmidt
Principal Chemist

The peptide purity analysis reported here was conducted using LCMS/MS under standard laboratory conditions. This analysis is intended for informational purposes only and is specific to the sample(s) provided. The peptides tested are intended for research use only and are not approved for human or veterinary use, diagnostic, therapeutic, or clinical applications. Results should be interpreted by qualified professionals within the scope of the intended research. The accuracy and reliability of the test may be influenced by sample integrity, handling, and other experimental variables.

Searchable via: FreedomDiagnosticsTesting.com

Contact at: Admin@FreedomDiagnostics.net